

Patient report

Bio-Rad DATE: 08/19/2019
D-10 TIME: 06:50 PM
S/N: #DJ4I016123 Software version: 4.30-2
Sample ID: 10598484
Injection date 08/19/2019 06:45 PM
Injection #: 32 Method: HbA1c
Rack #: --- Rack position: 8

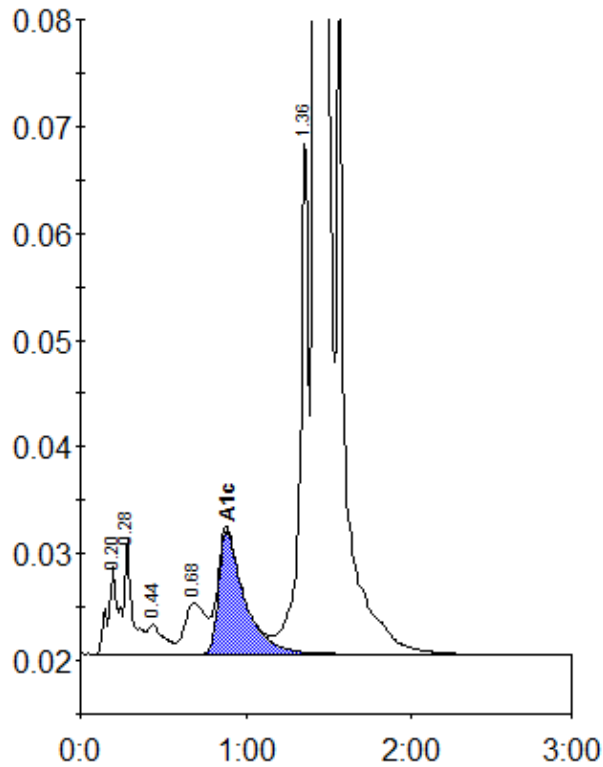

Peak table - ID: 10598484

Peak	R.time	Height	Area	Area %
A1a	0.20	8224	37044	1.1
A1b	0.28	10694	33986	1.0
F	0.44	2800	19638	0.6
LA1c/CHb-1	0.68	4770	41892	1.2
A1c	0.88	11604	125946	5.2
P3	1.36	47814	172796	5.1
A0	1.42	913167	2961475	87.3
Total Area:			3392778	

Concentration:	%
A1c	5.2